Menuet i A-mol
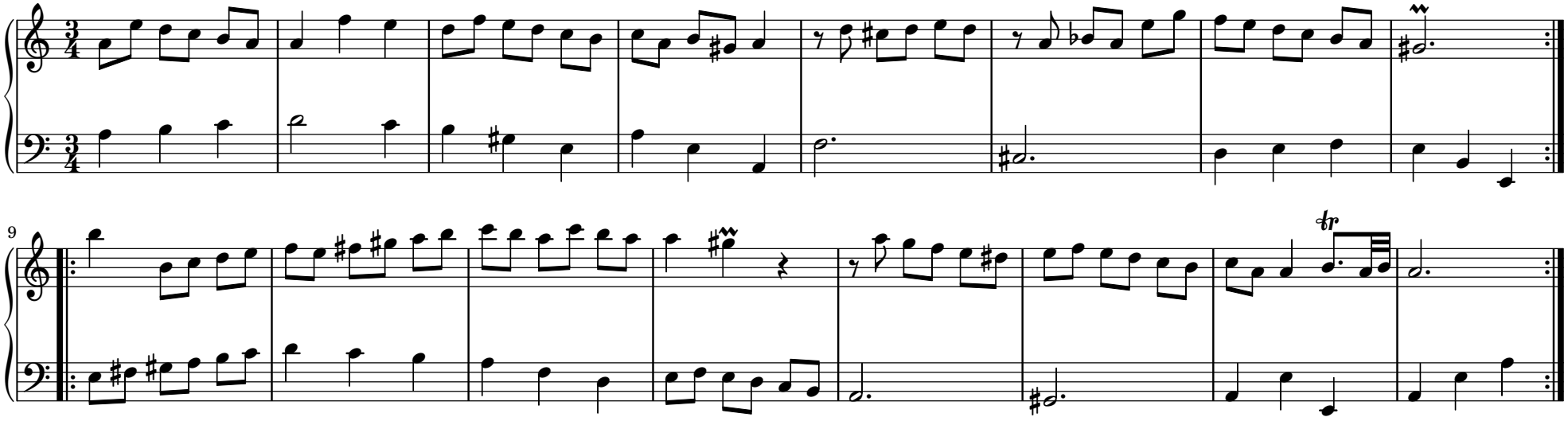
Johann Philipp Kirnberger / nodesats GK 2025